

MANGAWHAI ART TRAIL

SATURDAY 25 – SUNDAY 26 FEBRUARY 10.00 AM – 4.00 PM (3.00 PM SUNDAY)

Welcome to the 2023 Mangawhai Art Trail. Follow the trail. Visit artists in their studios and workshops, sharing their passion and creativity. Free. For more details check out www.mangawhaiartists.co.nz

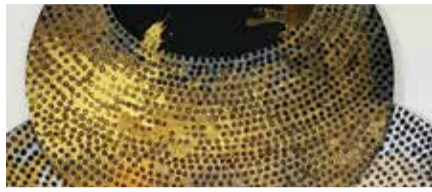

- 1 Peter Panyoczki**
114 Gibbons Road, Kaiwaka
park on road or follow signs down driveway
DA
Multi-disciplinary artist, painter and sculptor, constantly evolving in 2 and 3 dimensions.
021 183 2114
peter.panyoczki@gmail.com
www.panyoczki.ch



- 2 Kaiwaka Art Studio** A collective of eight artists
1925 State Highway 1, Kaiwaka
park in public car park
DA

Danielle Adams
Resin Artist: Function art, 2D and 3D art pieces.
09 431 202
Facebook: Adams Family Productions

Deva Prem
Acrylic paintings
021 145 5541
devaprivet@gmail.com



Eddie Chappell
Eddie creates both black and white and coloured works of predominantly abstract art.
027 422 2675
Facebook: Eddie Chappell Art



Jay Allen
Jay makes quirky scraffito creatures on hand-built ceramics.
021 044 8933
jay.wolfatthedoor@gmail.com
Instagram: jayallen_studio

Lynley Bradnam
Human portraiture using oil paint, pastels or charcoal pencils.
lynley.bradnam@outlook.co.nz



Mel Juer
Expressive, colourful style inspired by landscape and nature.
027 276 5500
melaniejuer@gmail.com

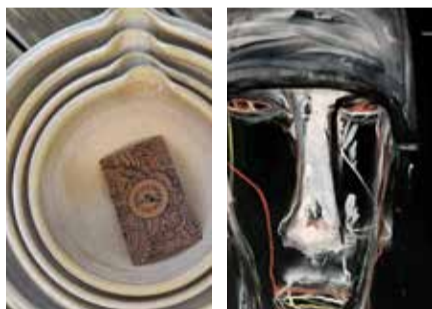

Mike Hooton
Wheel-thrown pottery artist creating unique glazed ceramics.
www.magpieartstudio.co.nz

Peter Bradburn
Acrylic paint, ink, pencil and charcoal.
021 505 755
mercbink@gmail.com



- 3 Howard Esler**
229 Devich Road parking at end of drive
DA
Lead drippings, modified rusty steel, sand cement sculpture.
027 463 7117
howardesler@gmail.com



- 4 Ian McGowan**
1259 Mangawhai-Kaiwaka Road
park on lawn and parking bay
DA
A collection of drawings, paintings, and sculptures circa 1973 - 2023.
021 049 9118
kopu.ianmcgowan@gmail.com



- 5 Kay Airey and Steve Marsh**
11/161 Tara Road
park on driveway grass verge
DA (drive up private drive to park)

Kay Airey
Ceramic artist specialising in hand formed pottery both household and sculptural.
021 982 733
kayairey926@gmail.com
Instagram: kays_ceramics

Steve Marsh
Kitchen and hunting knives with custom hardwood handles, many in native wood.
022 080 0723
stevemarsh352@gmail.com



- 6 The Healing Studio**
1/62 Moir Street park behind optometrist
DA

Surreal dreamscape paintings for the art connoisseur by Lys Blanc.
022 674 0675
Facebook: The Healing Studio in Mangawhai



- 7 Roland Seibertz**
45 Moir Street park on street
DA
Large, abstract paintings on canvas of events throughout 2022.
027 444 4560
roland@akzenta.co.nz



- 8 Janine Brittain**
23 William Gilbert Drive park on street
DA
Janine is an abstract acrylic and abstract acrylic pouring artist.
027 555 8888
Facebook: Art by J9



- 9 The Stylish Collective**
Cnr Molesworth and Estuary Drives (Stylish Homes) off street parking
No DA
An array of styles including watercolours, oils, acrylic, pallet knife paintings, collage and giclée prints, landscapes, abstracts, life musings and pop art.



Andrea Gardner
021 250 7213
andreadgardner456@gmail.com



Ann Connew
021 624 224
annconnew@gmail.com

Chris Cowley-Thomson
021 960 149
chrisdesigns@gmail.com

Janine Brougham
021 164 8560
janine.brougham@gmail.com



Marion Bilton
021 130 6590
biltonljb@gmail.com

Shirley Emerson
027 487 0856
shirleyjemerson@xtra.co.nz

Some venues have disability access, they are marked with **DA**